

THIS DRAWING IS THE PROPERTY OF M.N. CONSULTANTS ONE DESIGN SOLUTIONS AND SHALL NOT BE REPRODUCED OR TRANSMITTED IN ANY FORM OR BY ANY MEANS, ELECTRONIC OR MECHANICAL, WITHOUT THE WRITTEN PERMISSION OF M.N. CONSULTANTS ONE DESIGN SOLUTIONS.

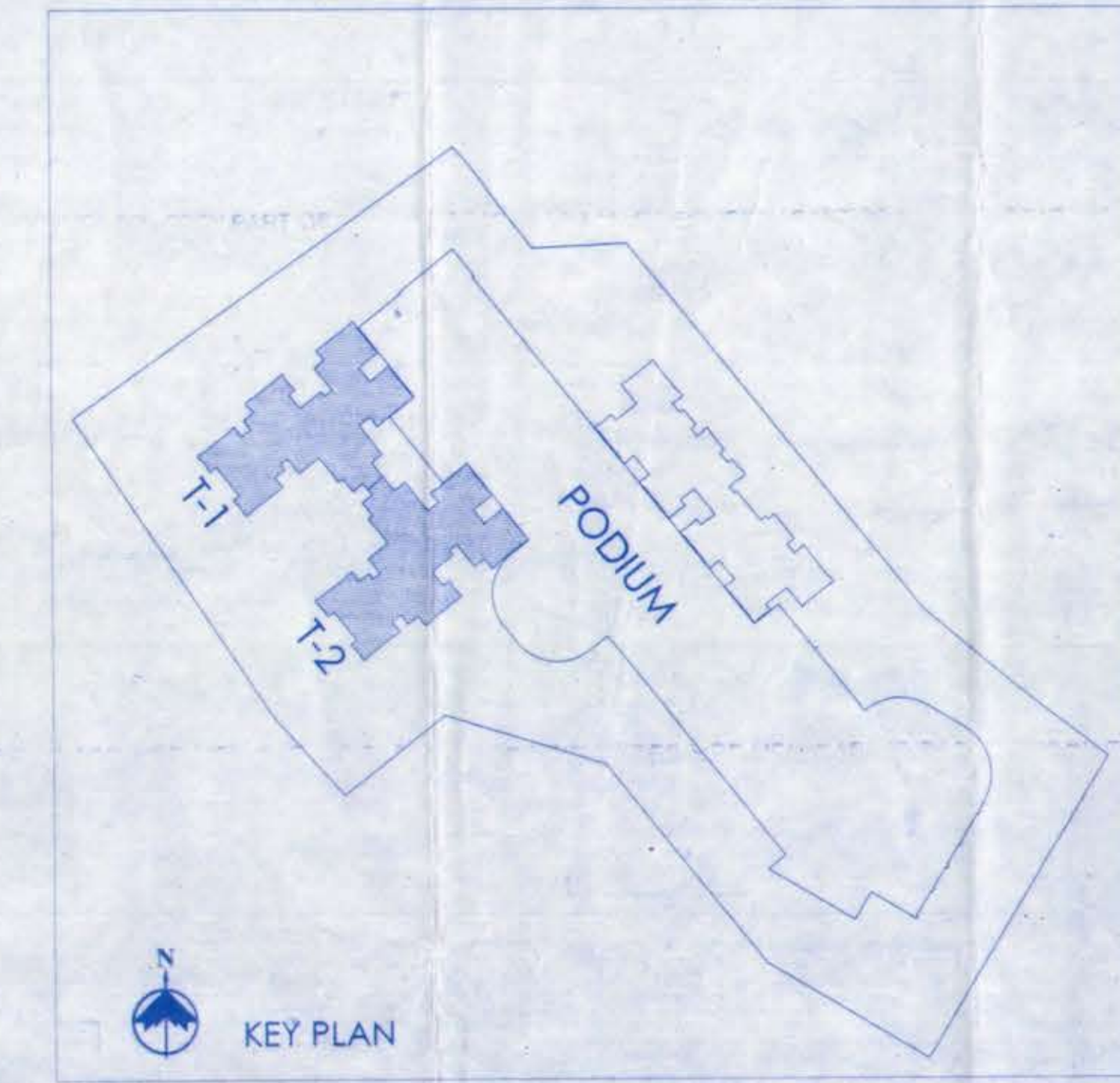
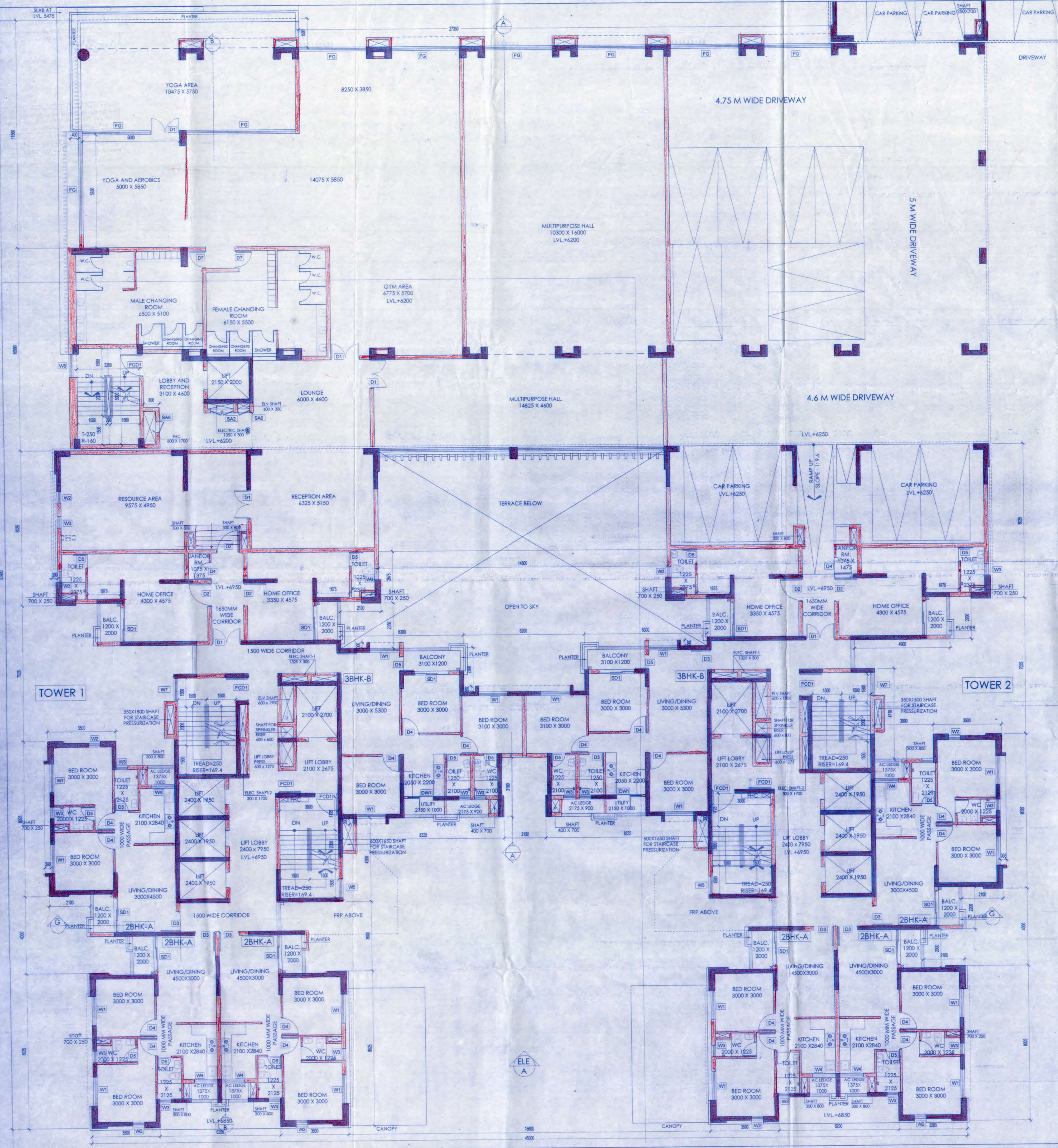

| DOOR SCHEDULE (FOR TYPICAL FLOOR) |       |                   |                   |
|-----------------------------------|-------|-------------------|-------------------|
| MKD                               | WIDTH | HEIGHT (FROM FFL) | LINTEL (FROM SSL) |
| D                                 | 2000  | 2100              | 2150              |
| DA                                | 2400  | 2100              | 2150              |
| D1                                | 1500  | 2100              | 2150              |
| D2                                | 1200  | 2100              | 2150              |
| D3                                | 1050  | 2100              | 2150              |
| D4                                | 915   | 2100              | 2150              |
| D5                                | 750   | 2100              | 2150              |
| D6                                | 700   | 2100              | 2150              |
| D7                                | 900   | 2100              | 2150              |
| D8                                | 1000  | 2100              | 2150              |
| D9                                | 1600  | 2100              | 2150              |
| DW1                               | 1300  | 2100              | 2450              |
| SD1                               | 1800  | 2400              | 2450              |
| SD2                               | 1100  | 2400              | 2450              |
| FCD1                              | 1200  | 2100              | 2150              |

| SERVICE ACCESS DOOR SCHEDULE (FOR TYPICAL FLOOR) |       |                   |                 |                   |
|--|-------|-------------------|-----------------|-------------------|
| MKD  | WIDTH | HEIGHT (FROM FFL) | SILL (FROM SSL) | LINTEL (FROM SSL) |
| SA1  | 750   | 1800              | 350             | 2150              |
| SA2  | 1200  | 1800              | 350             | 2150              |
| SA3  | 1800  | 1800              | 350             | 2150              |
| SA4  | 2700  | 1800              | 350             | 2150              |
| SA5  | 3600  | 1800              | 350             | 2150              |
| SA6  | 600   | 1800              | 350             | 2150              |

| WINDOW SCHEDULE (FOR TYPICAL FLOOR) |       |                   |                 |                   |
|-------------------------------------|-------|-------------------|-----------------|-------------------|
| MKD                                 | WIDTH | HEIGHT (FROM FFL) | SILL (FROM SSL) | LINTEL (FROM SSL) |
| W                                   | 1800  | 1500              | 950             | 2450              |
| W1                                  | 1500  | 1500              | 950             | 2450              |
| W2                                  | 600   | 1500              | 950             | 2450              |
| W3                                  | 600   | 1200              | 1250            | 2450              |
| W4                                  | 1200  | 1500              | 950             | 2450              |
| W5                                  | 1000  | 1500              | 950             | 2450              |
| W6                                  | 2000  | 1550              | 900             | 2450              |
| W7 (LOUVERED WINDOW)                | 1200  | 1500              | 950             | 2450              |

**NOTES:**  
 1. ALL DIMENSIONS & LEVELS ARE IN MM, UNLESS MENTIONED OTHERWISE.  
 2. ALL EXTERNAL WALLS ARE 200 MM THICK & INTERNAL WALLS 100 MM / 200 MM THICK, UNLESS MENTIONED OTHERWISE.  
 3. THE DRAWING SHALL BE READ, NOT SCALED EITHER IN PART OR IN FULL.  
 4. THE DRAWING SHALL BE USED FOR THE PURPOSE ISSUED AND SHALL NOT BE USED FOR ANY OTHER PURPOSE WITHOUT WRITTEN CONSENT FROM THE ARCHITECT.

Riverbank Developers Pvt. Ltd.  
 Authorised Signatory

SIGNATURE OF OWNERS

**CERTIFICATE OF STRUCTURAL ENGINEER:**  
 THIS IS TO CERTIFY THAT THE STRUCTURAL DESIGN AND DRAWING OF BOTH FOUNDATION AND SUPER-STRUCTURE OF THE BUILDING HAS BEEN MADE BY ME CONSIDERING ALL POSSIBLE LOADS INCLUDING THE SEISMIC LOAD AS PER THE NATIONAL BUILDING CODE OF INDIA AND CERTIFIED THAT IT IS SAFE AND STABLE IN ALL RESPECTS.

ANKIT AGARWALA  
 B.Tech (CIVIL), M.E. (Geo-tech)  
 KMC Reg No: 07/11/32  
 OTER/NKDA/10/0043  
 22/8/2018/G-T-1/2016-17  
 SIGNATURE OF STRUCTURAL ENGINEER

SIGNATURE OF STRUCTURAL REVIEWER  
 Utpal Sankar  
 UTPAL SANTRA  
 B.Tech (CIVIL), M.E. (STRUCT)  
 KMC Reg No: 07/11/32  
 OTER/NKDA/10/0043  
 22/8/2018/G-T-1/2016-17

**CERTIFICATE OF ARCHITECT:**  
 I DO HEREBY CERTIFY WITH FULL RESPONSIBILITY THAT THE BUILDING PLAN HAS BEEN DRAWN UP AS PER WEST BENGAL MUNICIPAL BUILDING RULES 2007 AS AMENDED FROM TIME TO TIME. THAT THE WIDTH OF THE ABUTTING ROAD CONFORM WITH THE PLAN AND IT IS A BUILDABLE SITE, NOT A TANK OR A FILLED UP TANK. THE SITE PLAN, LOCATION PLAN AGREES WITH THE SITE. THE PLOT IS DEMARCATED BY BOUNDARY WALLS & MEASUREMENTS TALLY WITH THE REGD. DEED PLAN. THE CONSTRUCTION OF U.G.W.R. & S.T.P. WILL BE COMPLETED UNDER GUIDANCE OF ARCHITECT & E.S.E. EXISTING STRUCTURE SHOULD BE DEMOLISHED BEFORE COMMENCEMENT OF THE CONSTRUCTION WHICH IS FULLY OCCUPIED BY THE OWNER.

ANIRBAN BAKSHI  
 Architect  
 Council of Architecture  
 CA/2001/2797  
 SIGNATURE OF ARCHITECT

Client  
 Riverbank Developers Pvt. Ltd.  
 225C A/C Bose Road, 4th Floor  
 Kolkata - 700020, W.B.  
 Civil & Structural Consultant  
 M.N. Consultants (Pvt.) Ltd.  
 ISO 9001:2008 CERTIFIED  
 "MNC HOUSE"  
 1516, Rajdanga Main Road, Kolkata - 700107.  
 Tel: +91-33-40165700  
 Fax: +91-33-24118063  
 Email: mnconpl2008@gmail.com

Consultant:  
 M.N. Consultants One Design Solutions  
 1516, Rajdanga Main Road, Kolkata-700107.  
 Telephone: 033 40165700  
 Email: mnods@gmail.com  
 Web: www.mnc-one.com

Project:  
 PROPOSED TOWNSHIP "CALCUTTA RIVERSIDE" AT 1, NEW BATA ROAD, BATANAGAR, UNDER MAHESHTALA MUNICIPALITY, MOUZA - MIRPUR BANGLA, JAGTALA AND NANGI, WARD NO. 27 & 28, KOLKATA - 700140.  
 FOR RIVERBANK DEVELOPERS PVT. LTD.  
 Parcel - USHSAR (FORMERLY KNOWN AS GOLF HOUSING)  
 PROPOSED B+G+31 STORED RESIDENTIAL BUILDING (BUILDING HEIGHT - 98.4M) INCLUDING PODIUM, TOWER 1,2 & 12 MOUZA-BANGLA DAG NO- 71(P), 72(P) & 74(P) & NANGI DAG NO 1345 (P).

Drawing Title:  
 TOWER - 1,2 - SECOND FLOOR PLAN

|                             |                    |
|-----------------------------|--------------------|
| Scale<br>1:100              | Date<br>03/10/2020 |
| Drawn<br>U.C.               | Checked<br>P.B.    |
| Design Development          | Sanction Dwg       |
| Contract Document           | Construction Dwg   |
| Revision No.                | Revision Date.     |
| RD                          |                    |
| Drawn No.<br>AMB-SD-08      | North              |
| Job No.<br>2019-2020/02/AMB |                    |